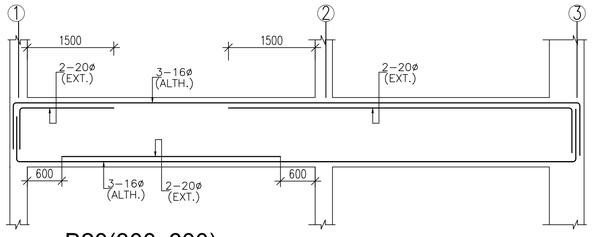

B20(300x600)

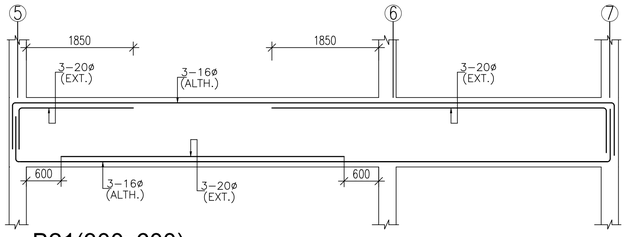

B21(300x600)

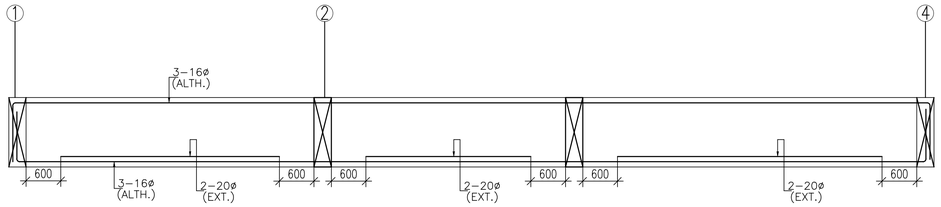

B22(230x600)

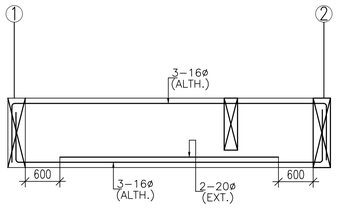

B22A(300x600)

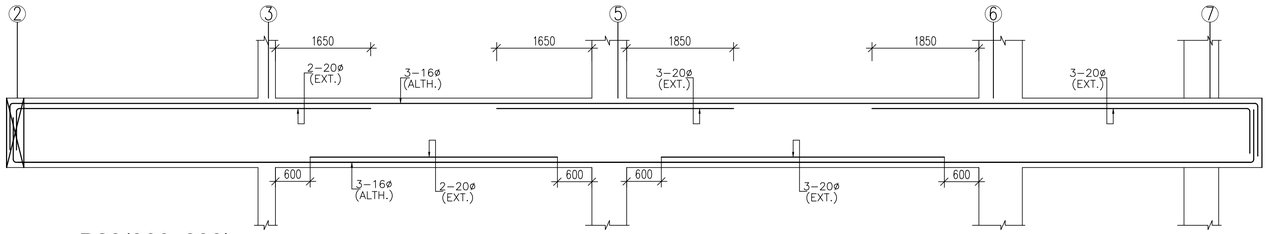

B23(300x600)

B24(NOT IN USE)

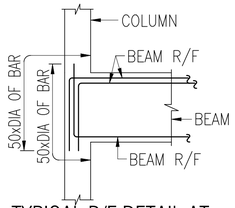

TYPICAL R/F DETAIL AT COLUMN BEAM JUNCTION

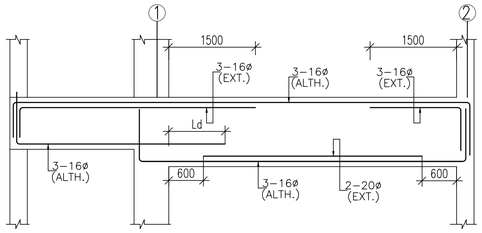

B25(230x450) B25(230x600)

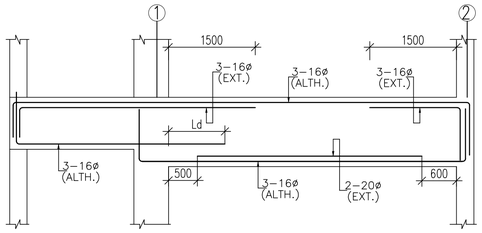

B26(230x450) B26(230x600)

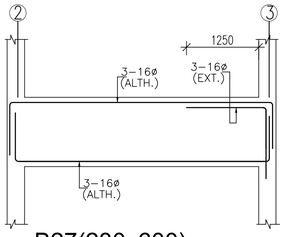

B27(230x600)

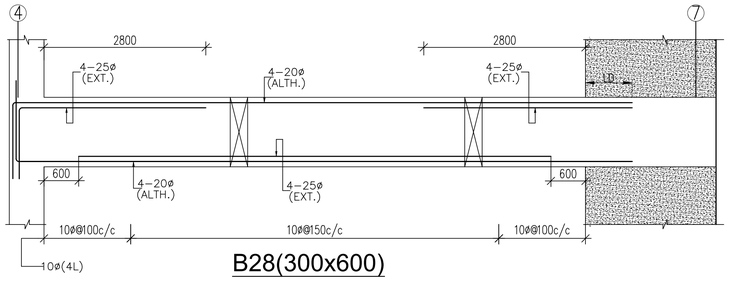

B28(300x600)

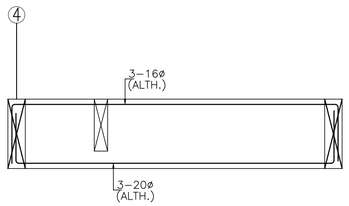

B29(230x600)

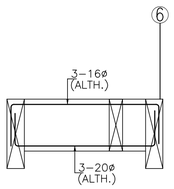

B29A(230x450)

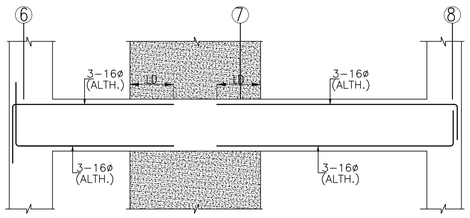

B30(230x450)

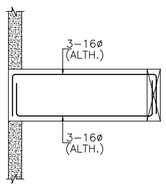

B30A(230x450)

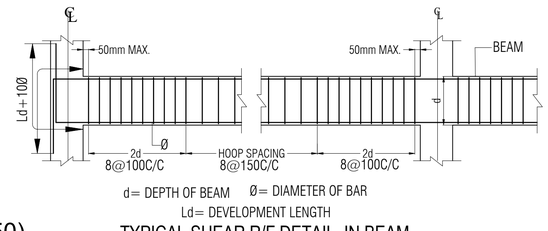

TYPICAL SHEAR R/F DETAIL IN BEAM

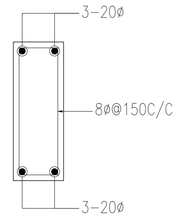

BX(150X450)

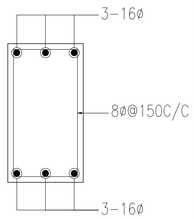

BY(230X450)

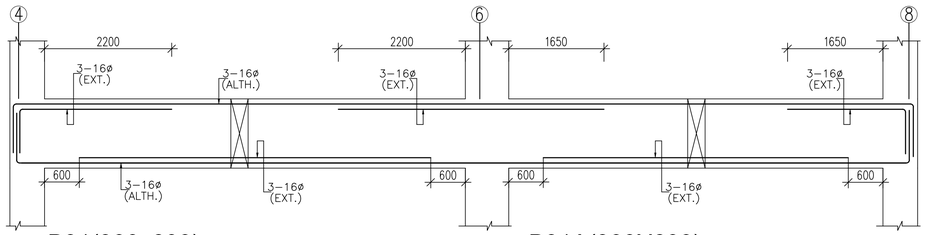

B31(300x600) B31A(300X600)

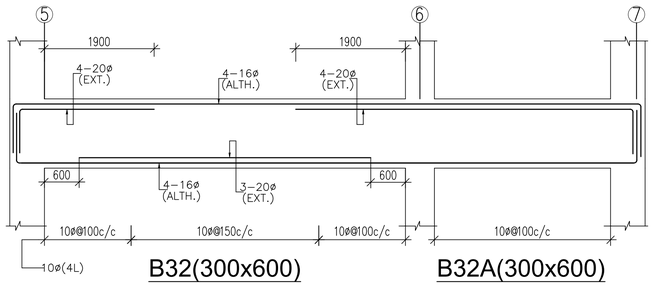

B32(300x600) B32A(300x600)

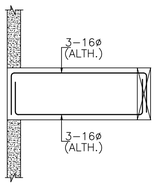

B32B(230x450)

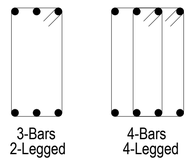

STIRRUPS ARRANGEMENT

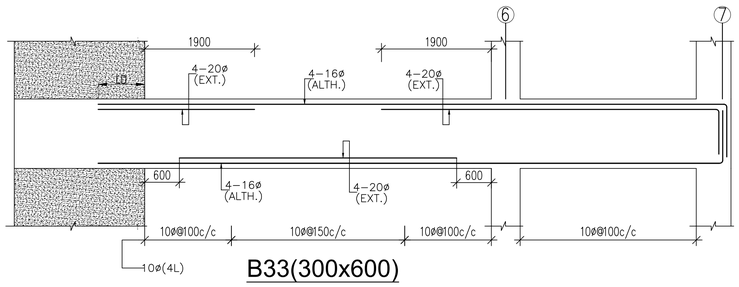

B33(300x600)

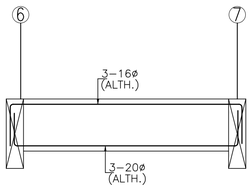

B34(230x450)

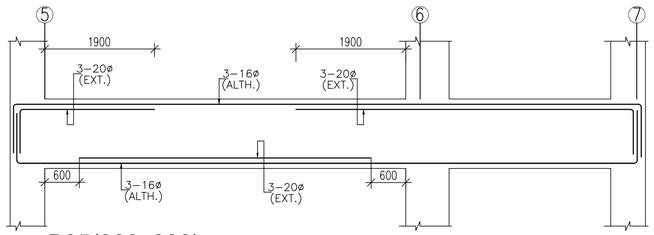

B35(300x600)

NOTE:-

1) — — — — — TOP REINFORCEMENT
2) ——— BOTTOM REINFORCEMENT
3) S = 150MM THK. R.C.C.SLAB
4) CLEAR COVER TO MAIN REINF. SHALL BE:-
   a) SLAB = 20MM
   b) BEAM = 30MM
5) LAP LENGTH TO BE 50XDIA OF SMALLER BAR
6) ALL R.C.C WORK WILL BE IN MIX M30
7) GRADE OF STEEL SHALL BE FE 550 D
8) DISTRIBUTION 8∅@200C/C UNO
9) THIS DRG. TO READ IN CONJUNCTION WITH RELEVANT ARCHITECTURAL DRG. IF IN DOUBT PLEASE ASK.

LEGENDS :

REVISION NOTES :

No.	REVISION	DESCRIPTION
3.	R3	BEAMS, SUMP, METAL STAIRCASE AND BRIDGE REVISED

PROJECT:

SOUTH AFRICA HIGH COMMISION

PROJECT OWNER/ DEVELOPER:

INTERNATIONAL RELATIONS & COOPERATION, REPUBLIC OF SOUTH AFRICA

ARCHITECT:

Spaces Architecture Studio
V-12/23 DLF-3, Gurugram.
Ph.: 0124-4734320
e-mail: contact@studiosas.in
https://www.studiosas.in

STRUCTURAL CONSULTANT:

JAITLY ASSOCIATES
E-60, 2ND FLOOR MASJID MOTH
GREATER KAILASH-III
NEW DELHI-110048
PHONE NO-011-40569877
E-mail: njaitly49@gmail.com

SCALE:-	N.T.S
DRAWN BY:-	INDRAMOHAN
DESIGN BY:-	ASIF
APPROVED BY:-	N.JAITLY
DATE:-	14-08-2025

PURPOSE OF DWG:

- ☐ Issued for Construction
- ☐ Issued for Tender
- ☐ Issued for Information

DRAWING TITLE:

FIRST FLOOR Roof Beam Reinf. Details (Sheet No 2 of 2)

DISCIPLINE : Structure

DRAWING NO: JA-STR-SAA-(CH)ST-12A

REV: